

Clarinets in B \flat (Intermediate)

SYMPHONY NO.10, 2nd Movement

Dimitri SHOSTAKOVICH

Arr. Andrew J Smith

Allegro $\text{♩} = 120$

71 **6**
ff

15 **72**

23 *ff*

31 **73**

39

47 **74**
mf

56 *ff*

64 **75**
ff

70 **3**
ff

© Copyright 1954 by Boosey & Hawkes Music Publishers Ltd.

This arrangement © Copyright 2015 by Boosey & Hawkes Music Publishers Ltd.

For the UK, British Commonwealth (excluding Canada) and Eire.

Clarinets in B \flat (Intermediate)

77 76

ff

83 77

90

cresc.

97 78

2

105

f

111 79

f

125 80

3

81

ff

134

141 82

5

83

4

f

2

156

163 84

ff

Clarinets in B \flat (Intermediate)

170 *f*

176

181 85

188

194 *ff*

199 *p cresc.*

204 86 *fff*

210 87 *ff*

217

224 88

230

236

243

90

*ff*

253

91

266

92

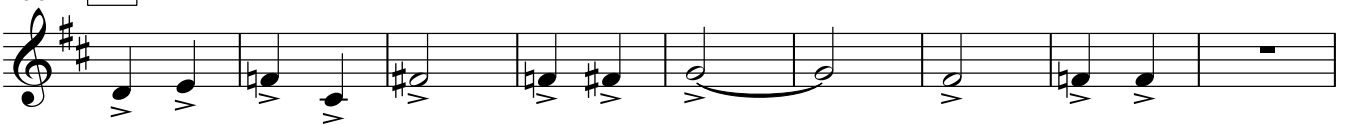

275

93

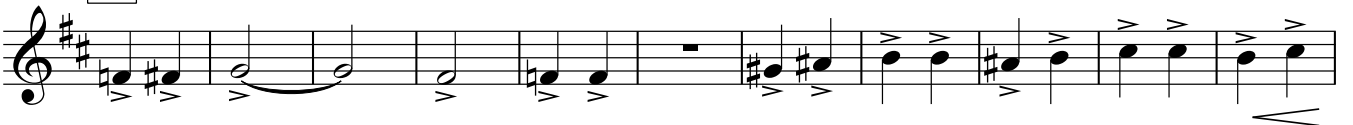

286

94

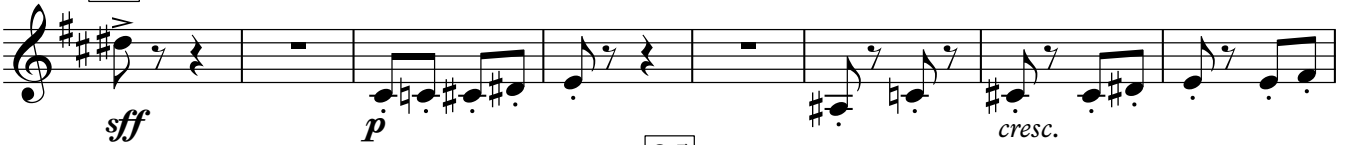
*sf**p**cresc.*

294

95

*f*

302

311

96

*p*

317

97

Clarinets in B \flat (Intermediate)

324

330

98

342

99

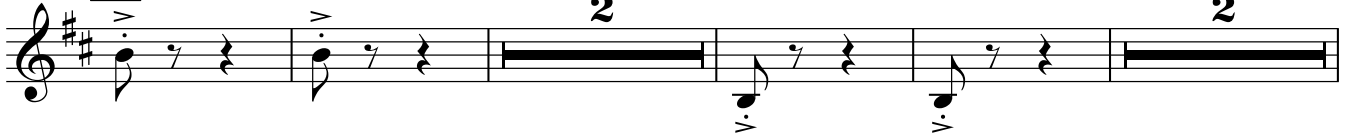

350

