

Bassoons *or other bass C instrument (Intermediate)

SYMPHONY NO.10, 2nd Movement

Allegro ♩ = 120

Dimitri SHOSTAKOVICH

Arr. Andrew J Smith

71

9 *ff*

17

72

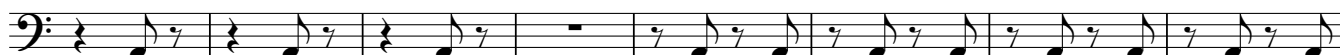

25

31 73

2

ff *f*

40

ff

50 74

ff

58

ff

66 75

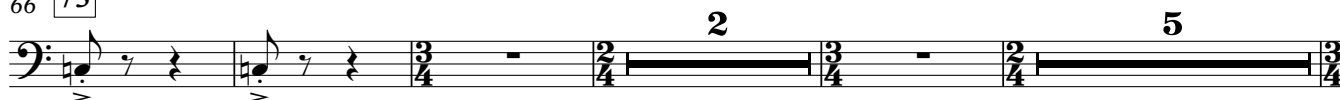

2 5

77 76

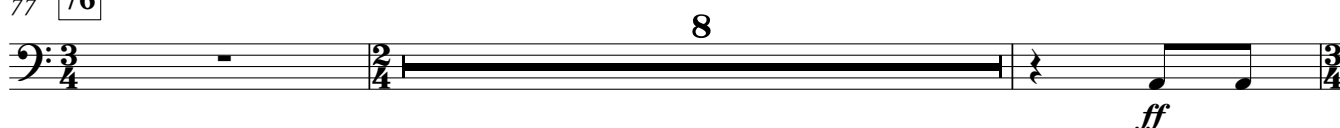

8

ff

87 77

cresc.

Bassoons *or other bass C instrument (Intermediate)

97 **78**

97 **78**
sff *sff*

105

105
f cresc. *sff*

111 **79**

111 **79**
 4
f

121

121 **80**

128

128 **81**

136

136 **82**
ff

144

144 **83**
ff

152

152

160

160 **84**
ff

170

170

181

181 **85**
f cresc.

190

190 **86**
ff

199

204 **86**

217

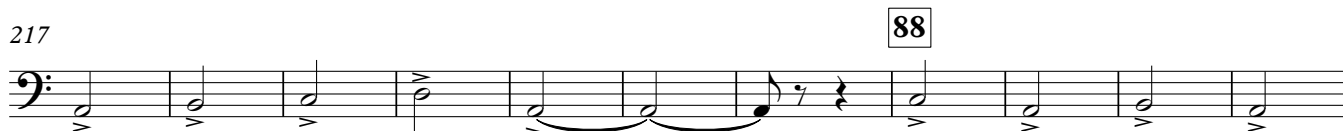

228

238

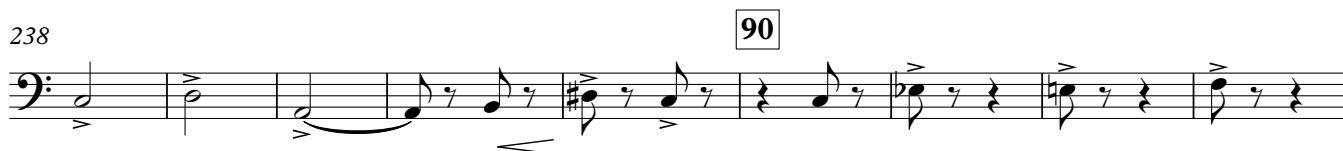

247

257

266 **92**275 **93**

283

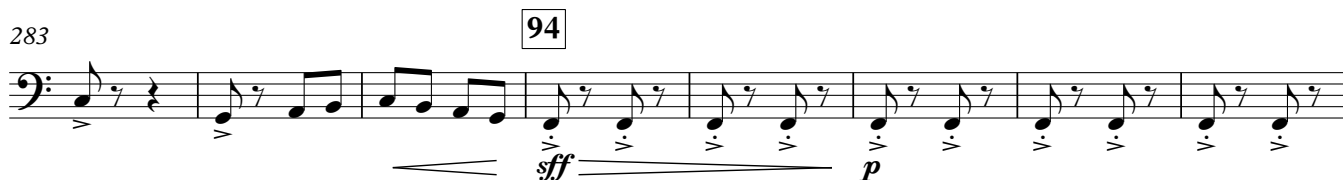

291

298 **95**

Bassoons *or other bass C instrument (Intermediate)

306

96

314

97

322

330 98

342 99

349
