

Violas (Grade 4/5)

Shostakovich,
arr. Gareth Glyn
& Andrew Smith

Symphony no. 10,
2nd movement

Violas (Grade 4/5)

Symphony no. 10, 2nd movement

Dmitri SHOSTAKOVICH
arr. Gareth Glyn & Andrew Smith

71 Allegro (♩ = 120)

10

18

72

26

73

33

42

74

51

58

75

67

73

76

ff < ff fff ff

80

87

77

92

78

cresc. sff sff

99

sff

105

sff

79

111

ff f

118

80

1

126

81

3

136 82

ff

143 83

ff

150

159 84

165 2

170

178

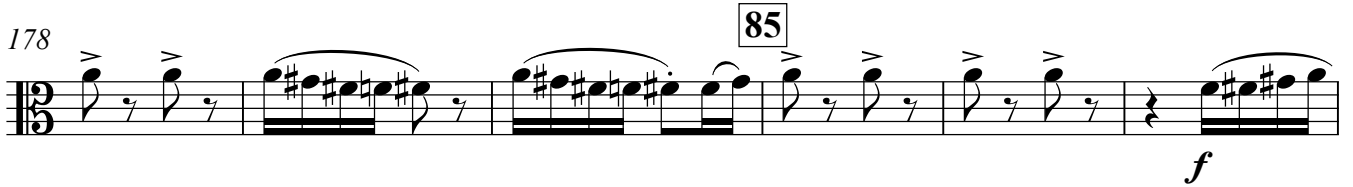

184

192

198

205

212

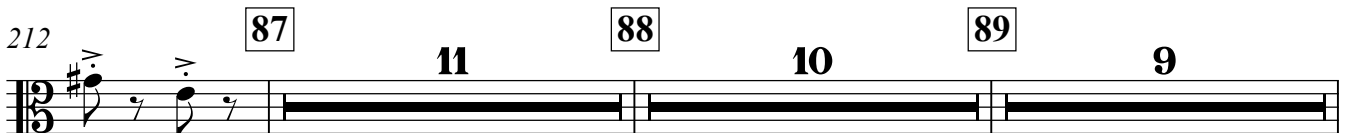

90

243

91

251

92

259

267

93

275

94

283

291

95

300

96

308

316

97

323

98

331

339

99

348

353
