

The Ride of the Valkyries

Richard WAGNER,
arr. Gareth Glyn and Andrew J. Smith

0 6 1 5 2

f

15

21

27

33

38

43 3

fp *fp*

47 1 2

f *p* *f* *p*

53 *p* *p* *cresc.*

58 **4** *ff*

63

68

72 **5** *ff*

77 *f* *ff* *f*

83 **2** **4** **3** *f* *f*

96 **7** *f* *p* *cresc.*

102 **8** **10** **9** *ff* *f*

116 *f* *f*

121 **10** *ff*

126

131

136

141

11

146

2

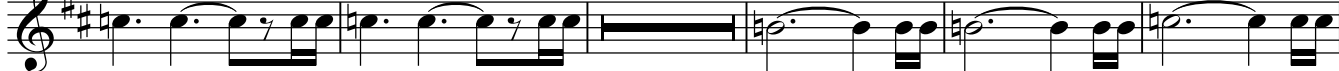

153

12

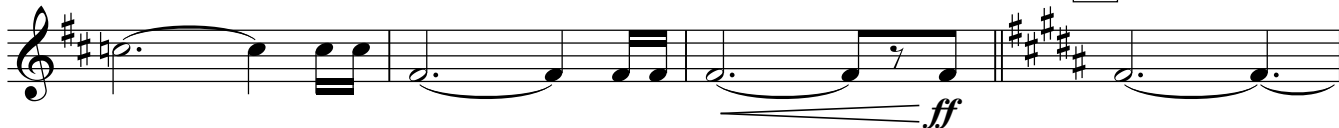

157

4

