

Bassoons \*or other bass C instrument (Intermediate)

# Trumpet Concerto, Finale

Joseph HAYDN  
Arr. Andrew J Smith

**Allegro** ♩ = 115

**12**

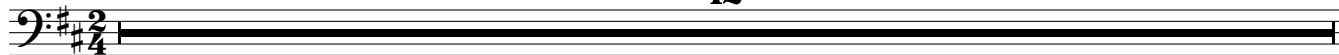

13

*f*

21

29

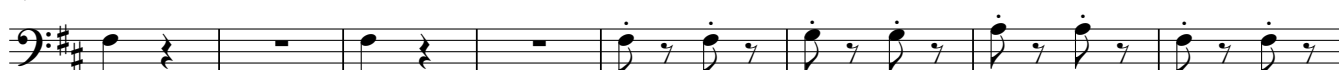

*p*

*f*

37

45

**12**

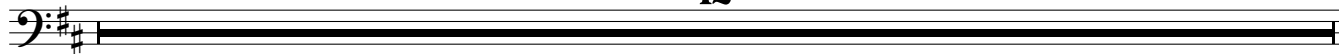

57

*p*

65

*f*

86

*p*

98

*f*

*f*

114

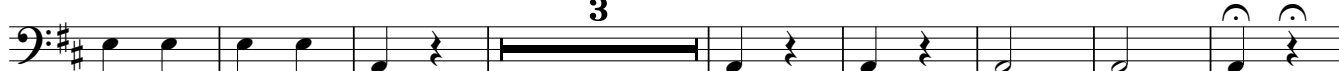

*f*

125

133

141

150

165

181

189

199

211

225

238

246

256

266

274

288
