Trumpet Concerto, Finale

Glockenspiel (Beginner)

Joseph HAYDN
Arr. Andrew J Smith

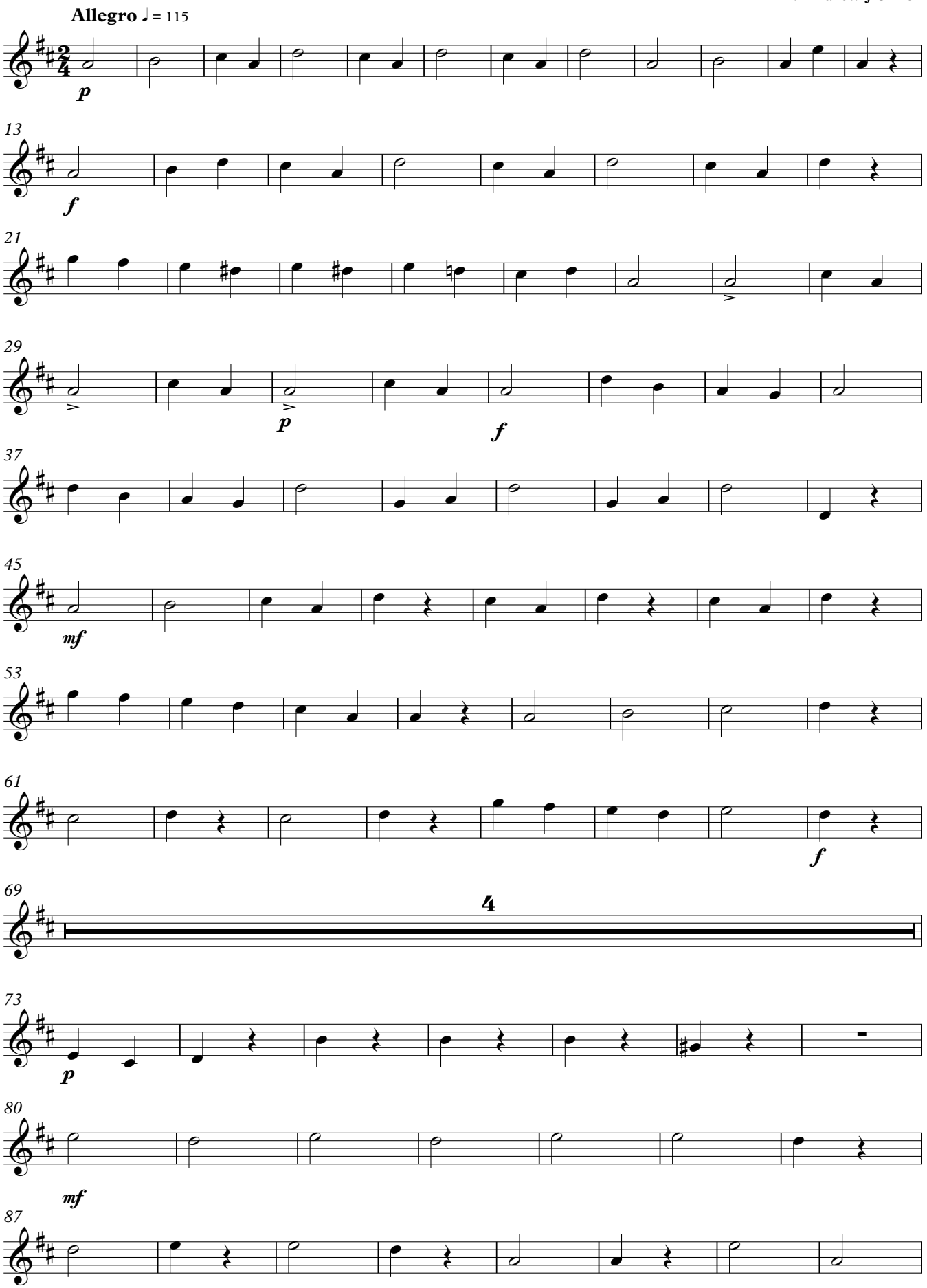

Copyright © AJ Smith 2015

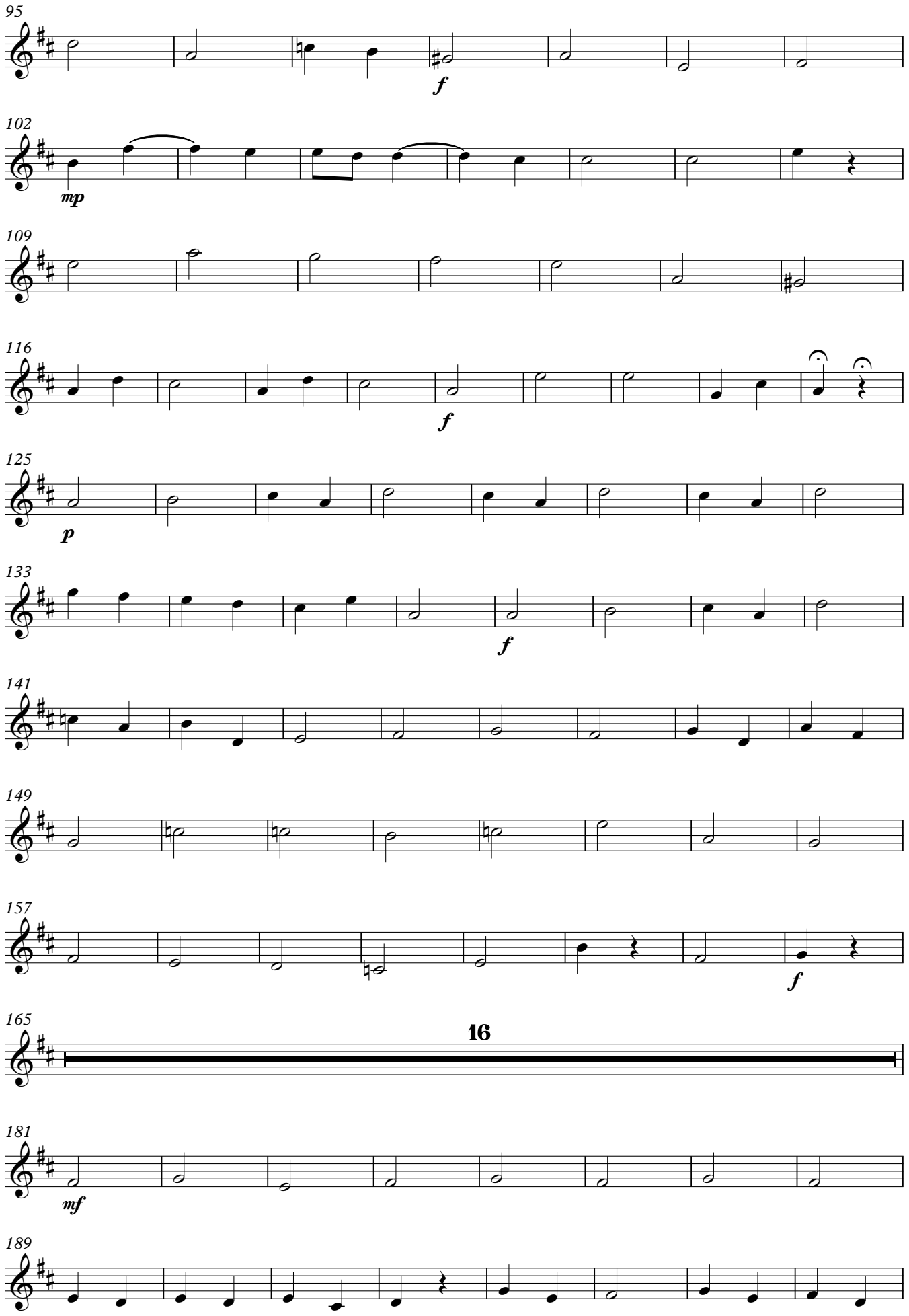
95
f
102
mp
109
116
f
125
p
133
f
141
149
157
f
165
16
181
mf
189

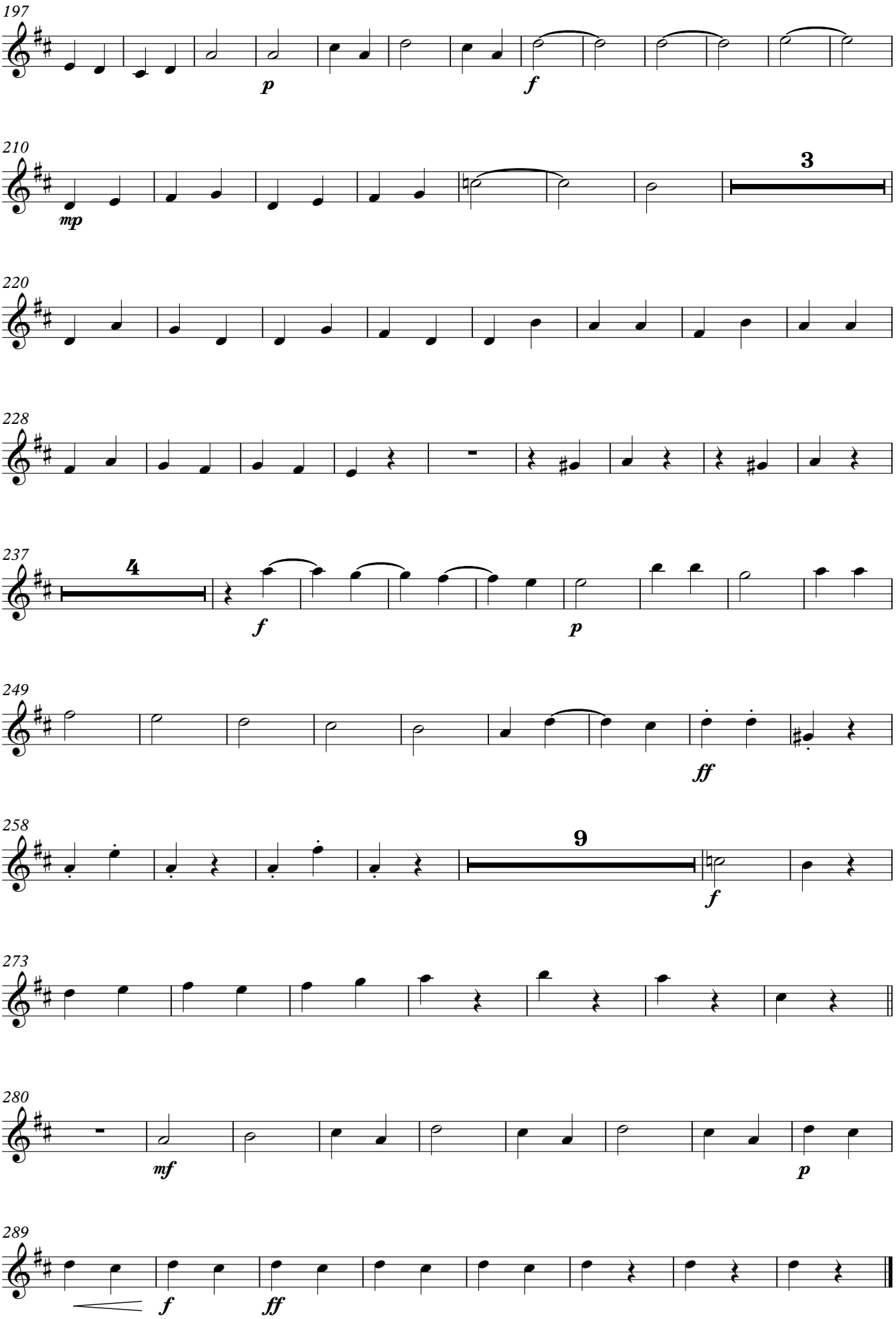
197
p
f
210
mp
3
220
228
237
4
f
p
249
ff
258
9
f
273
280
mf
p
289
f
ff