

# Trumpet Concerto, Finale

Double Basses (Beginner)

Joseph HAYDN  
Arr. Andrew J Smith

Allegro ♩ = 115

12

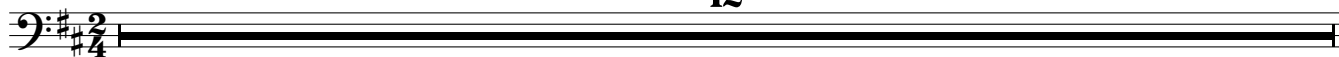

13

21 pizz.

arco

33

4

45 pizz.

57

68 arco

pizz.

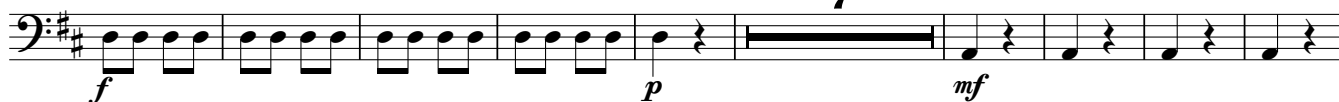

84 arco

2

16

pizz.

110

2

120

arco

12

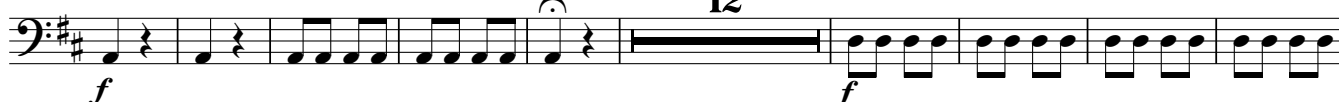

141

pizz.

4

2

5

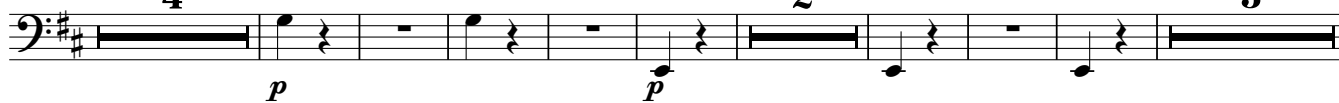

160

13

181

192 arco

200

216

237

250

276

288
