

Violins 1 (Grade 4/5)

Russian Dance (Trepak)

Pyotr Ilyich Tchaikovsky
arr. Iain Farrington

Molto vivace (♩ = c.120)

1 *f*

5

9 **A** *ff*

13

17 **B** *f*

21

25

29 **C** *ff*

33 **D**

38

Waltz of the Flowers

Pyotr Ilyich Tchaikovsky
arr. Iain Farrington

Flowing waltz (♩ = c.60)

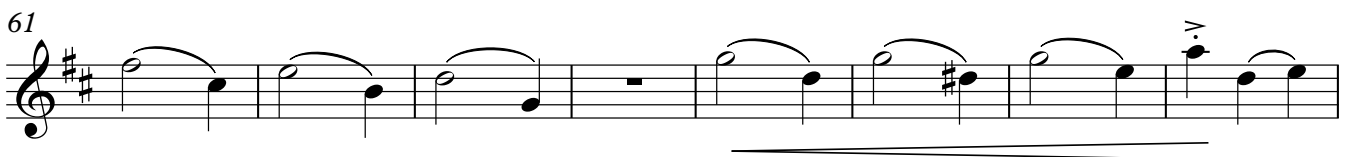
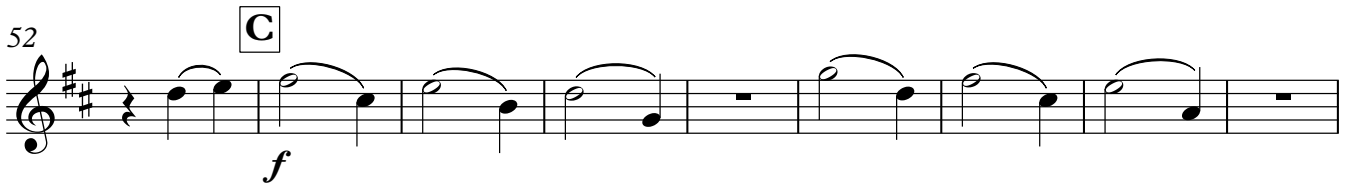
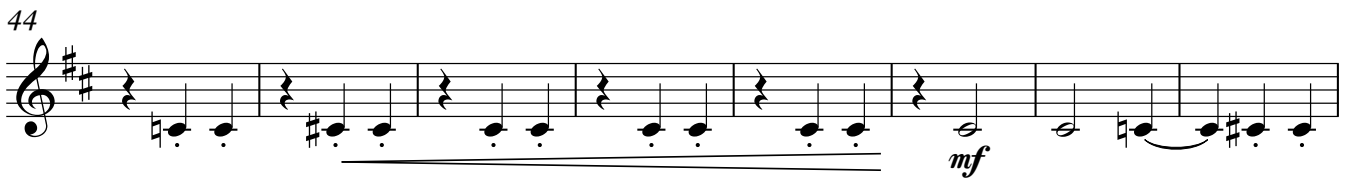

77

85 **E**

94

101 **F**

109

117 **G**

125

132 **H**

139

Violins 1 (Grade 4/5)

145 **I**

ff

154

p

162

mf

170 **J**

ff

179

p

187

p

196 **K**

f

205

p

213 **L**

ff

219

ff
