

Double Basses (Grade 4/5)

Finlandia

Jean Sibelius
arr. Iain Farrington

Andante sostenuto (♩ = c.72)

1 2 3 4 5

6 **A**

6 7 8 9 10 11

12

B

12 13 14 15 16 17 18

19

C

19 20 21 22 23 24

25

D Allegro (♩ = c.120)

25 26 27 28 29 30 31

32

32 33 34 35 36 37

38

E

38 39 40 41 42 43

45

49

F

56

61

G

68

75

H

82

I

8

96

J

103

K

111

L

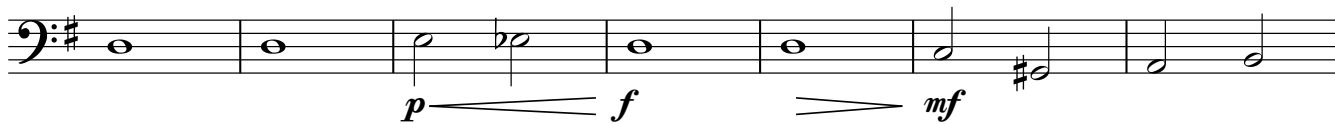

118

122

128 M

135

