Euphoniums (Grade 4/5)

Symphony in G major - Allegro
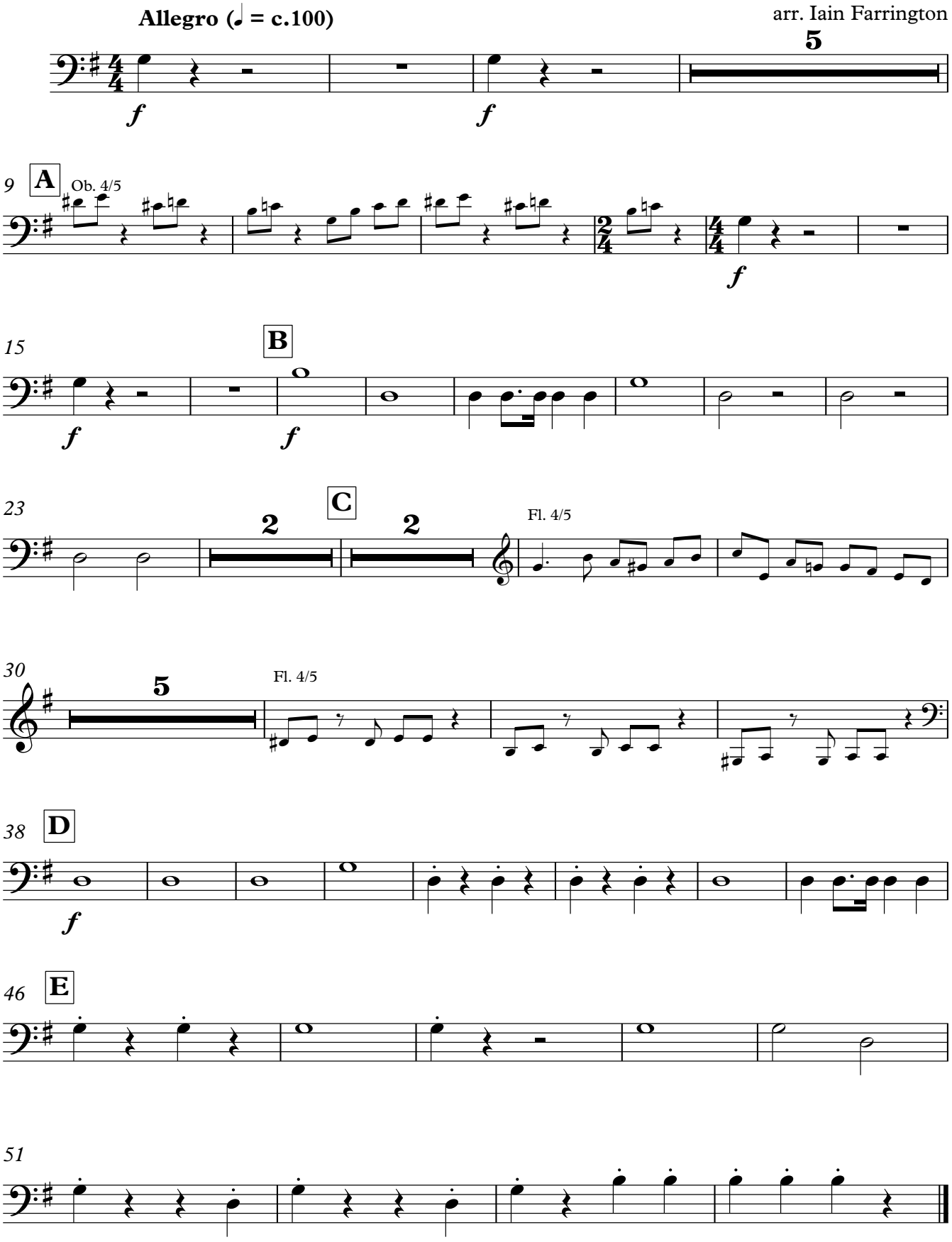
Le Chevalier de Saint-Georges
arr. Iain Farrington