Trombones (Intermediate)

Rondeau (Abdelazar)
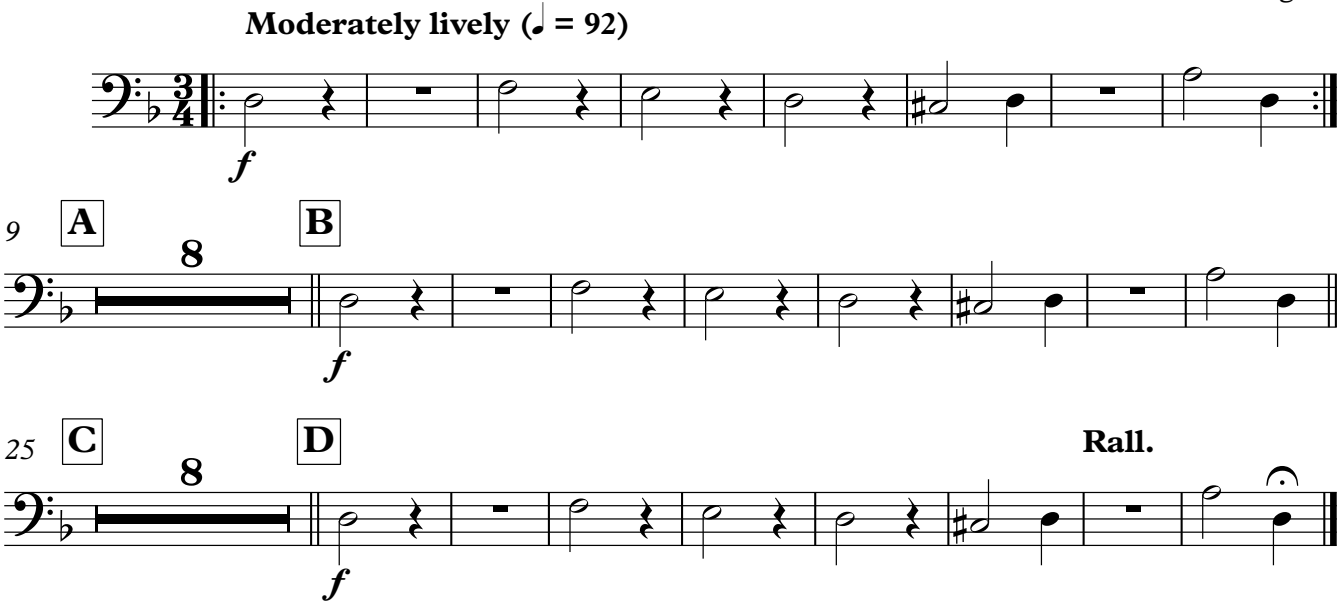
Henry Purcell
arr. Iain Farrington