Rondeau (Abdelazar)

Guitar
Guitar
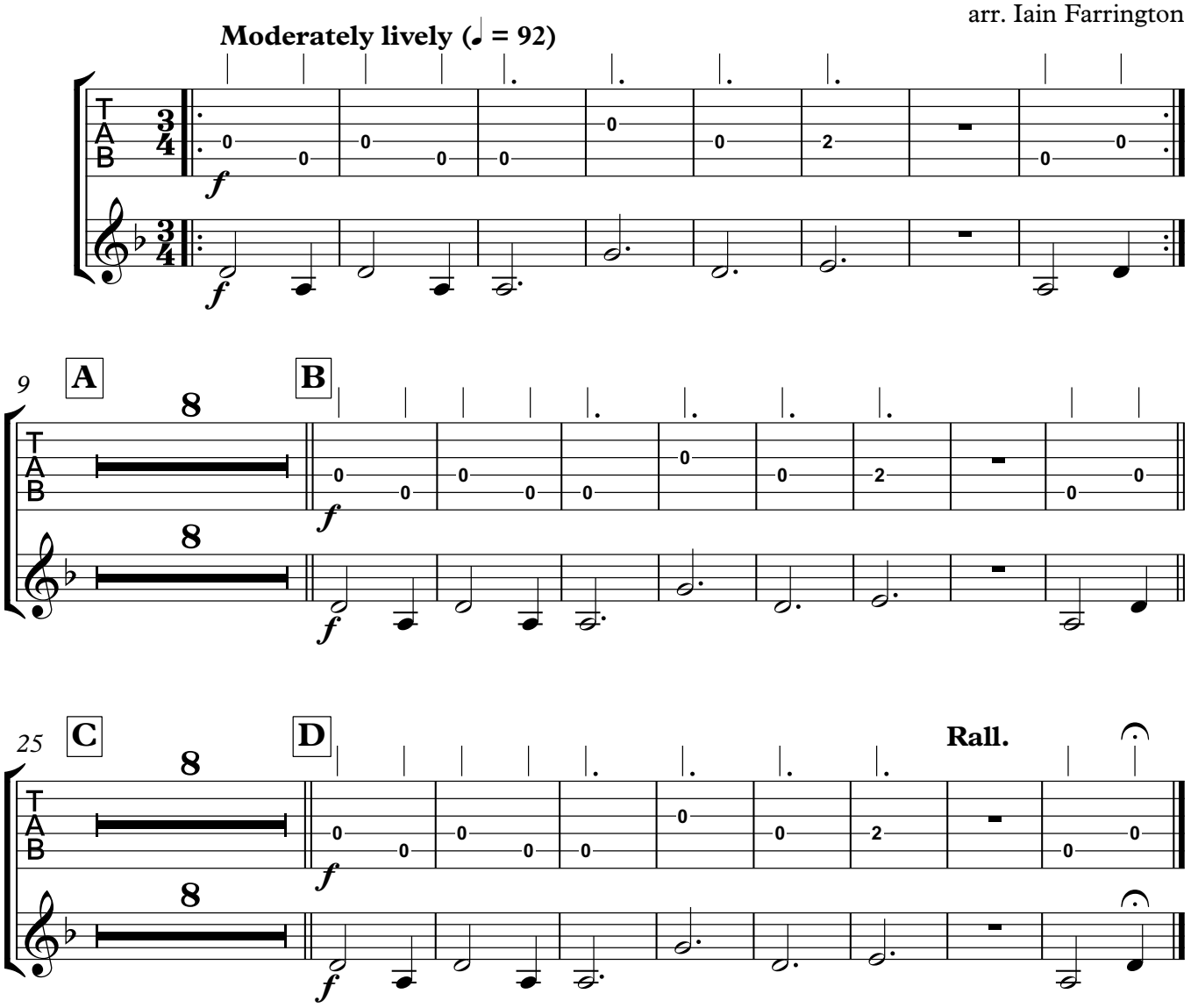
Henry Purcell
arr. Iain Farrington