

Bass Grade 1-4

SINFONIA in C MAJOR

BBC Ten Pieces

Grade 1-4

Marianna Martines
arr. Sarah Freestone

A Allegro con spirito

[illegible]

7

[illegible]

12

The bass line is written on a single staff with a bass clef. It consists of 12 measures. The first four measures are quarter notes: G2, F2, E2, and D2. The next four measures are quarter notes: C2, B1, A1, and G1. The final four measures are: a quarter note F1, a quarter rest, and a whole note G1. A *ff* (fortissimo) dynamic marking is placed below the staff between the fourth and eighth measures.

16 **B**

21

The bass line is written on a single staff with a bass clef. It consists of 12 measures, grouped into four measures per line. The notes are: G2 (half note), A2 (half note), B2 (half note), C3 (half note); G2 (half note), A2 (half note), B2 (half note), C3 (half note); G2 (half note), A2 (half note), B2 (half note), C3 (half note); G2 (half note), A2 (half note), B2 (half note), C3 (half note). The notes are marked with a dot above them, indicating a specific pitch.

25

25

f *mp* **C** pizz

31

31

arco

f

37

43

The bass line of 'The Rose Tree' is written on a single staff. It begins with a treble clef. The melody consists of the following notes: G4 (quarter), A4 (quarter), B4 (quarter), A4 (quarter), G4 (quarter), F#4 (quarter), E4 (quarter), D4 (half). The notes are beamed in pairs: (G4, A4), (B4, A4), (G4, F#4), and (E4, D4). The piece concludes with a final G4 note.

49 D

55

61

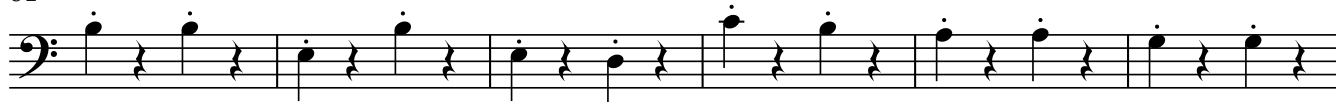

67

73 E

79 0

85 0

91

97

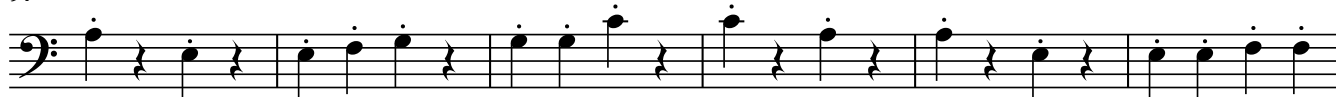

103

