

Tubas (Intermediate)

# Enigma Variations - Theme

Edward Elgar  
arr. Iain Farrington

Andante (♩ = c.63)

TACET

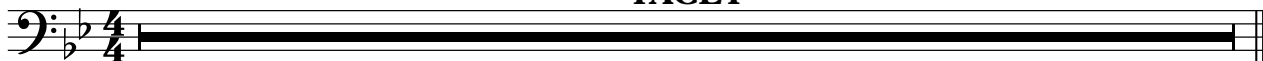

## Variation 6 - Ysobel

Andantino (♩ = c.52)

2

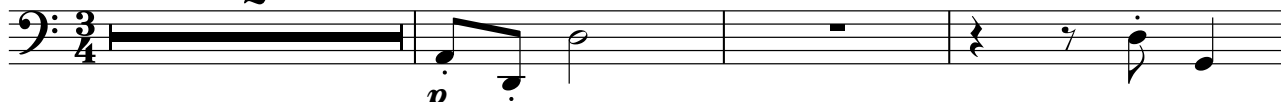

6 **A**

2

**B**

2

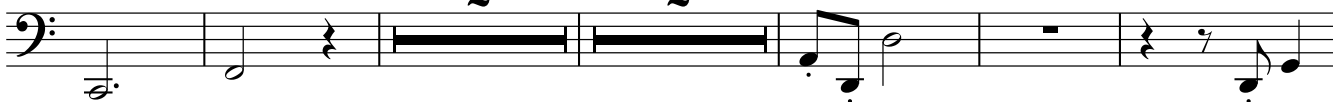

15 **C**

rit.

# Variation 7 (Troyte)

Lively (♩ = c.132)

# Variation 11 (G.R.S.)

Allegro (♩ = c.132)
