

Timpani (Grade 4/5)

Enigma Variations - Theme

Edward Elgar
arr. Iain Farrington

Andante (♩ = c.63)

TACET

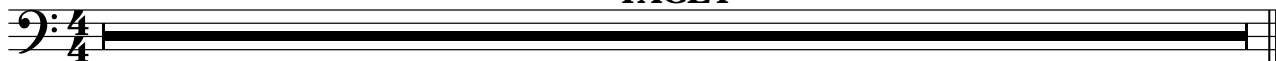

Variation 6 - Ysobel

Andantino (♩ = c.52)

A

4

B

Vln. 1 (4/5)

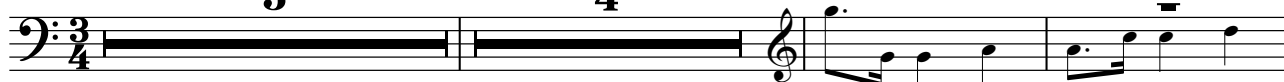

C

tr

3

p < *mf* >

12

20

rit.

2

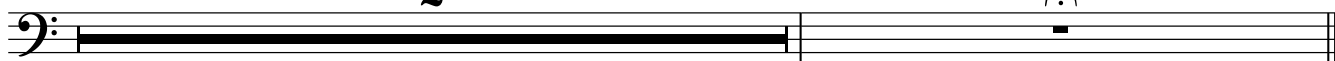

Variation 7 (Troyte)

Lively (♩ = c.132)

5

9

13 **A**

20 **B**

24

28 **C**

Variation 11 (G.R.S.)

Allegro (♩ = c.132)

3

Ob. 4/5

6 **A**

4

15 **B**

5

25 **C**

3

33

D

38