

Euphoniums (beginner)

# Enigma Variations - Theme

Edward Elgar  
arr. Iain Farrington

Andante (♩ = c.63)

TACET

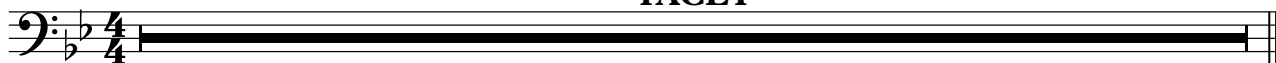

## Variation 6 - Ysobel

Andantino (♩ = c.52)

2 1 2 2

*p* *p*

6 **A** 1 2 0 2 0 1 2 7

10 **B** 1 3 3 2 1 2 **C** 1 3

19 0 1 2 rit. 1 2 2

*p*

# Variation 7 (Troyte)

Lively (♩ = c.132)

1 1 1 1 1 1 1 1 1  
3 3 3 3 3 3 3 3 3  
*p* *p* *f*

1 2 1 1 1 1 1  
3 3 3 3 3 3 3  
*p* *f*

5 1 1 1 1 1 1  
3 3 3 3 3 3 3  
*f*

1 1 1 1 1 1 1  
3 3 3 3 3 3 3  
*p* *f* *p*

1 1 7 7 1 1 1  
3 3 3 3 2 2 2  
*f* *ff*

# Variation 11 (G.R.S.)

Allegro (♩ = c.132)
