

Cellos (Grade 4/5)

Enigma Variations - Theme

Edward Elgar
arr. Iain Farrington

Andante (♩ = c.63)

6 A

12 rit.

Variation 6 - Ysobel

Andantino (♩ = c.52)

6 A

10 B

14 C

19 rit.

Variation 7 (Troyte)

Lively (♩ = c.132)

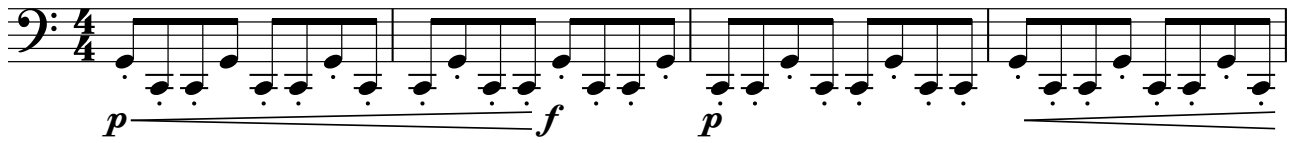

5

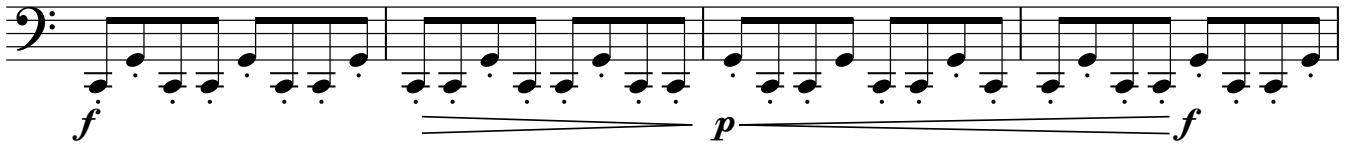

9

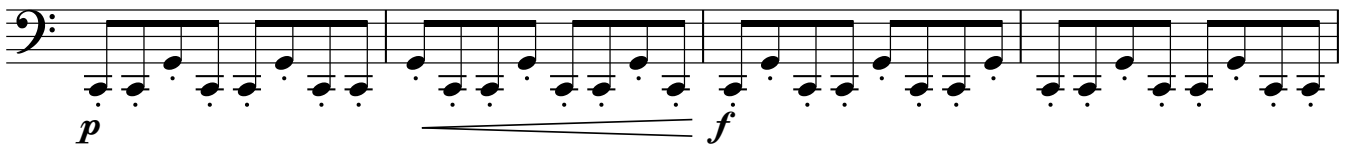
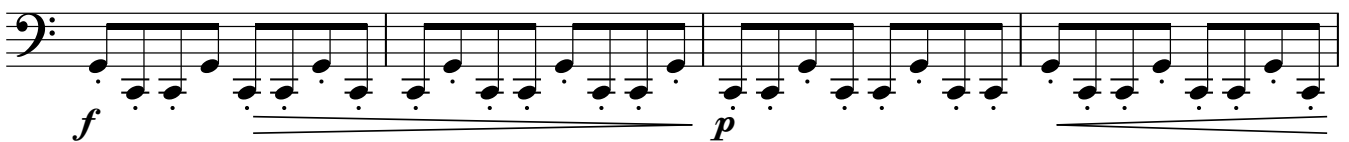
13 **A**18 **B**

22

26 **C**

30

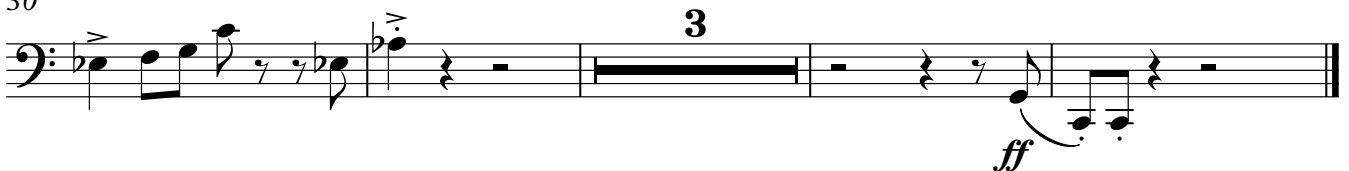

Variation 11 (G.R.S.)

Allegro (♩ = c.132)

6 **A**

13 **B**

18

23 **C**

28

34 **D**

38
