

Clarinets in B \flat (Grade 4/5)

Russian Dance (Trepak)

Pyotr Ilyich Tchaikovsky
arr. Iain Farrington

Molto vivace ($\text{♩} = \text{c.120}$)

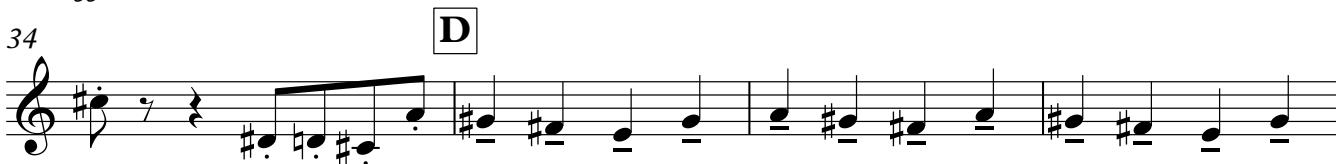

Waltz of the Flowers

Pyotr Ilyich Tchaikovsky
arr. Iain Farrington

Flowing waltz ($\text{♩} = \text{c.60}$)

Clarinets in B \flat (Grade 4/5)

85 **E**

p

93

mf

101 **F**

p

108

4

117 **G**

f

125

133 **H**

141

149 **I**

ff *p*

158

4

Clarinets in B \flat (Grade 4/5)

169 J

mf *ff*

178

186

195 K

f

203

p

212 L

ff

219
