

Piano (beginner)

Earth

Hans Zimmer
arr. Iain Farrington

Allegro (♩ = c.92)

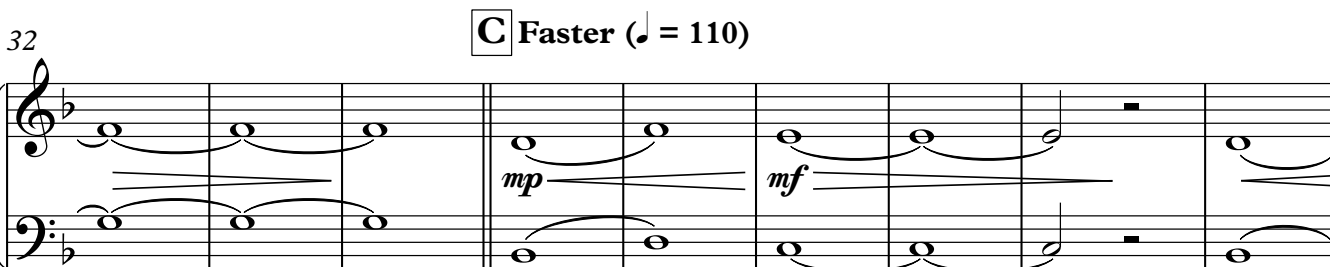
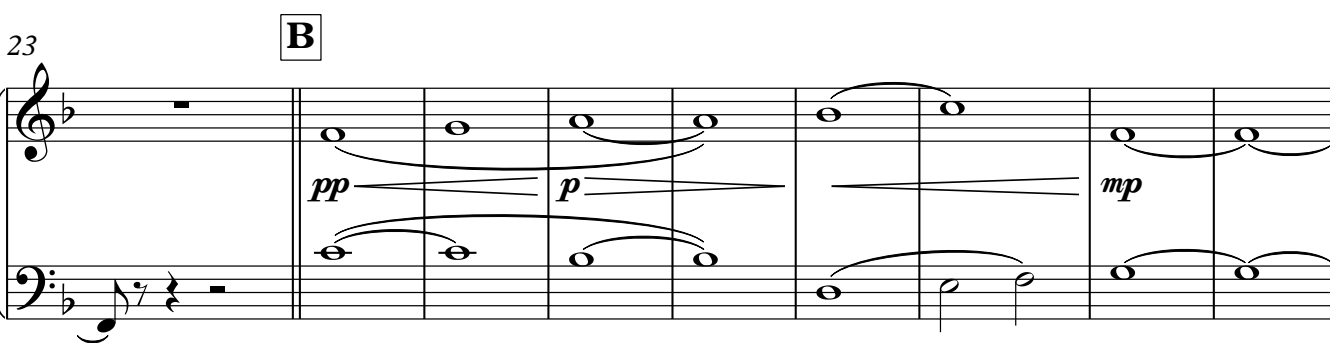
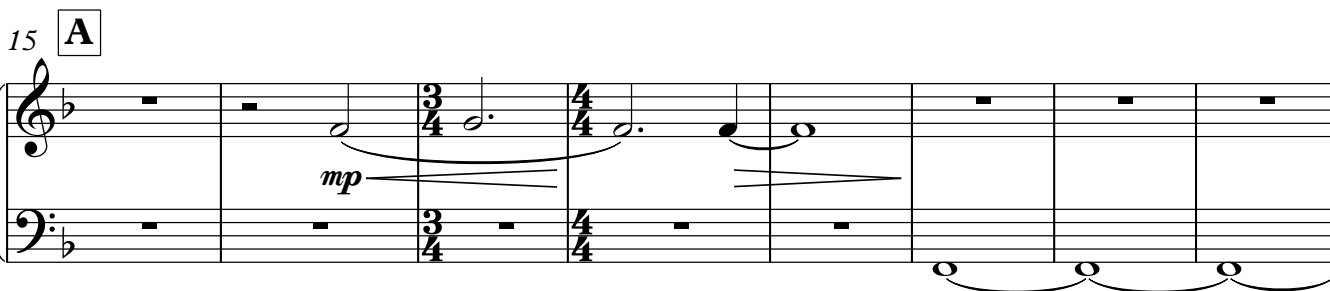
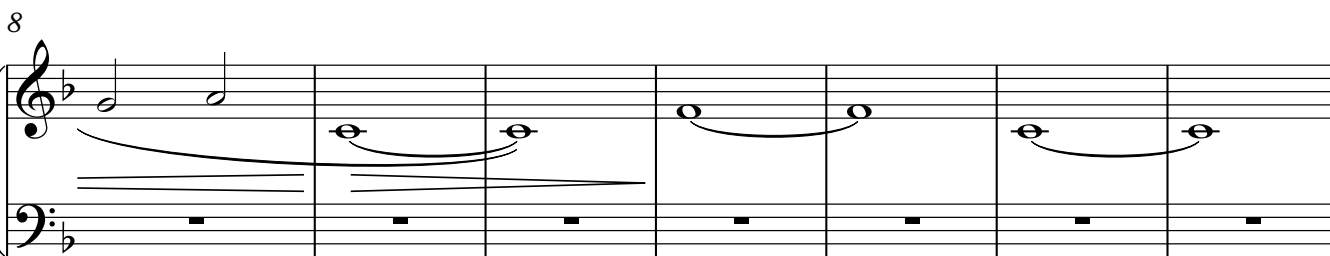
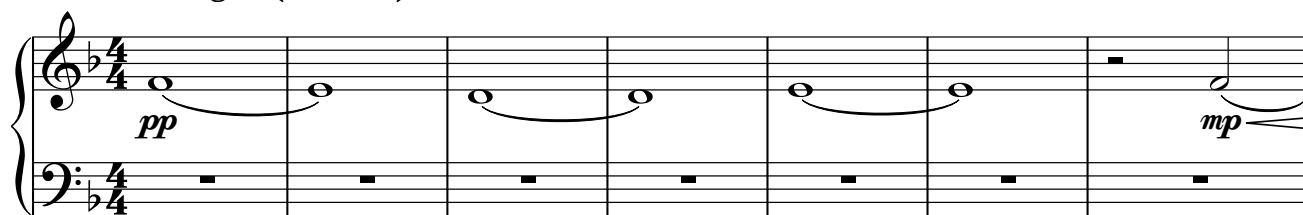

41 **D**

mf

49

mf f

56 **E**

p pp p

66 **F**

mp ff mf

72

f

77

mf

82 **G**

mp

88

mf

93

mf

98 **H**

mf

106 **I**

ff

114 **J**

mp

122

130

K

136

L

142

147
